

June 77

**GALA PERFORMANCE**  
in aid of the Arnold House Cheshire Homes Building Appeal

**ENFIELD LIGHT OPERATIC & DRAMATIC SOCIETY**  
**WITH THE TRENT PLAYERS**

*present*

# Flappers & Flannels



**Sunday**  
**June 19th 1977**

**Intimate Theatre**  
**Palmers Green N13**

*Taking part in the performance will be*

**Mr. ROY CASTLE**

**SOUVENIR PROGRAMME**



# Thorn Electrical Industries Limited

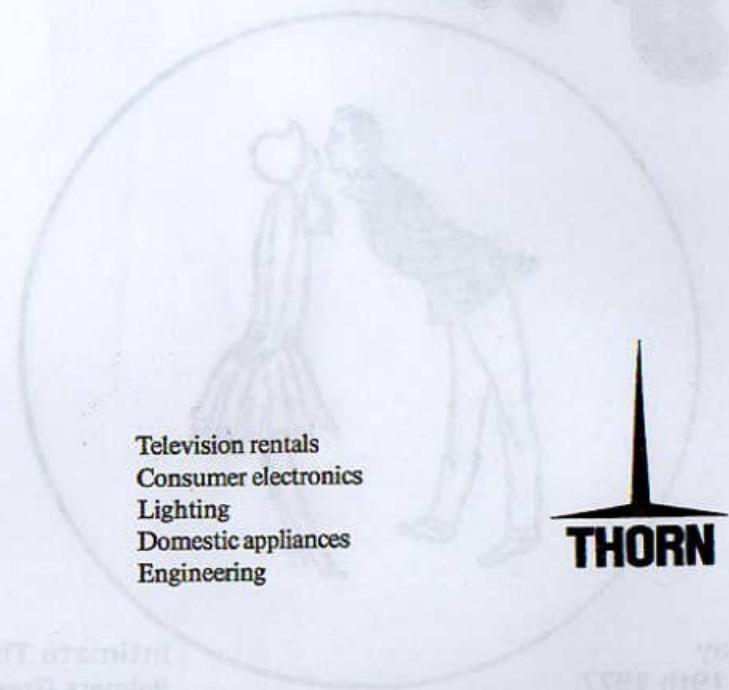

Television rentals  
Consumer electronics  
Lighting  
Domestic appliances  
Engineering



## ARNOLD HOUSE CHESHIRE HOME BUILDING APPEAL

The Cheshire Homes care for the incurably or permanently disabled - those for whom hospitals can do nothing further and who have nowhere else suitable to go. The aim of the Homes is to give residents the greatest possible measure of freedom in order to enable them to live within the limits of their disabilities and to the hilt of their capabilities. First thought is the disabled person's residual powers, the capacities still left, rather than those that have been impaired or destroyed.

For the disabled want to be looked upon, first of all, as people - people with normal needs and reactions. Like everyone else, they want to enjoy the affection and freedom of family life in congenial surroundings. Their great wish is to be as independent as possible and to feel that they can still do something worthwhile in life, however small it may be.

The disabled residents generally come from the Homes' local area. The demand for places is desperately high and every year hundreds of applications for admission are refused. An increase in the accommodation provided in the Homes is urgently needed.

ARNOLD HOUSE opened its doors as a Cheshire Home in January 1976, to serve a wide area of northern London and southern Hertfordshire. This beautiful house in the Ridgeway at Enfield, set in attractive and spacious grounds, was the gift of the Trustees of the late Mr. C. L. Arnold, the well known local industrialist.

After the Cheshire Foundation Trustees had inspected the house and decided that it would make an excellent home, a committee of local residents was formed to develop the project. This committee decided that, as an interim measure, the house should be adapted to accommodate ten residents, but that it was vital that there should be a further extension as soon as funds were available.

An appeal, launched at a public meeting in late 1974, produced funds which, supplemented by an interest-free loan, were sufficient to pay for the adaptation of the existing house.

The home is now running in a happy atmosphere and as efficiently as possible with limited space - especially with regard to the area available for communal purposes. Currently there is a full complement of ten residents.

From the large number of applications already received, it is obvious that there is an urgent need for additional residential care to be provided and the committee considers that the house must be extended to accommodate a total of twenty residents - which it regards the proper economic number - and at the same time adequate welfare facilities must be provided by extending the communal area including the provision of a craft room and a physiotherapy room.

The cost of this essential work will - at present prices - be in the region of £200,000, which would, of course, rise sharply if there is an appreciable delay in raising funds.

IN ORDER TO RAISE £200,000, we need YOUR HELP. Please read the enclosed leaflet and let us know if you would like further details.





## DISTRIBUTION SERVICES

The Official Distributors  
for the

**Enfield Advertiser**

Wish  
this appeal  
every success

DISTRIBUTORS OF LEAFLETS LOCALLY & NATIONALLY  
Direct Mailing · Addressing · Printing · Photo Copying  
**24 Aldermans Hill, Palmers Green, N.13 882 1552**

## FLAPPERS & FLANNELS

### ACT I

Scene: Crewe Station  
Time : Afternoon in Spring, 1935

### ACT II

Scene: The same  
Time : Later the same day

### MUSICAL NUMBERS INCLUDE

Overture - Medley  
Keep Your Sunny Side Up  
All I Do Is Dream Of You  
Keep Young And Beautiful  
Anything Goes  
Flappers And Flannels  
Aint She Sweet?  
Black Bottom  
Don't Bring Lulu  
Falling In Love Again  
Miss Otis Regrets  
Got A Date With An Angel  
Sheik To Sheik  
Jealousy  
Song Of The Rose  
I'm On A See-Saw  
Somebody Loves Me  
Let's Do It

### INTERMISSION

Happy Days Are Here Again  
Has Anybody Seen Our Ship?  
You Were Meant For Me  
It's Delightful  
If I Had A Talking Picture  
You Are My Lucky Star  
Room With A View  
Some Day I'll Find You  
Tea For Two  
You're The Cream In My Coffee  
Don't Put Your Daughter On The Stage  
I Wont Dance  
Dancing In The Dark  
Hold My Hand  
Sing As We Go

### ORCHESTRA

Enfield Light Operatic Orpheans  
under the direction of our own Musical Director  
**GERALD DOWLING**



Unique Floating Art Gallery

## The Embankment Gallery

on board the restored paddle steamer

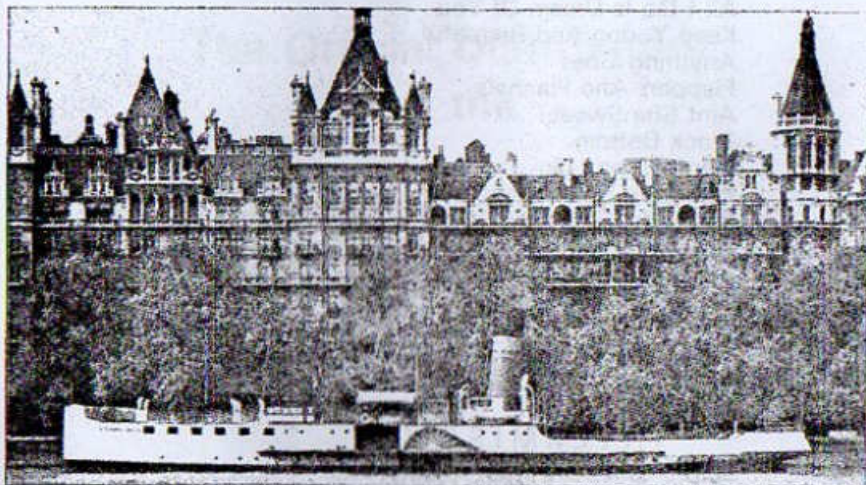

"TATTERSHALL CASTLE"

Victoria Embankment, London, S.W.1

Working engines and paddles on view with  
regularly changing art exhibitions  
throughout Jubilee Year

For further information phone 01-839 6548

*Wishing  
this function  
every success*

**Pearsons (Enfield) Ltd.**  
Enfield Town  
Middlesex

**DICKSON'S  
TYPEWRITERS**

**COMMERCIAL, TRADE &  
RETAIL SALES & SERVICE**

*New, Used and Rebuilt  
Machines Supplied*

287 Hertford Road . Edmonton N9 7ES  
Telephone 01-805 3841

## SOUNDS AFLOAT

Specialists in

### RIVER THAMES DISCO TRIPS

We have dates almost every weekend, from June to December  
(including New Year's Eve!!) Also mid-week dates available for

#### PRIVATE DISCO BOAT TRIPS

Brand new boats, from 50-250 persons, fully enclosed, plus  
central heating during winter months

★ WE ALSO SELL INDIVIDUAL TICKETS FOR CERTAIN DATES ★

Details **Tel: 01-882 0809 (24 hours)**

## Pilgrim's Rest

*Recommended in the Michelin Food Guide*

**THE RESTAURANT OF PALMERS GREEN**  
18 HAZELWOOD LANE, PALMERS GREEN, N.13

*(Just off Green Lanes, behind Post Office)*

*Extensive A la carte & Table d'Hote menu*

Weekdays 12 noon-3 pm, 6-11.30 pm (Last kitchen order 11 pm)

Saturdays 12 noon-12.30 pm (Last kitchen order 11.30 pm)

Sundays closed

Fully Licensed **Tel: 886 2454** Dine in comfort

**PAY US A  
VISIT  
NOW**



## G. R. Wright Ltd.

(Ponders End Flour Mills)

wish the  
Building Appeal  
every success

Telephone: 01-804 1166

## BBEN Plant Hire Ltd



WISH EVERY SUCCESS  
TO THE ARNOLD HOUSE  
CHESHIRE HOME BUILDING APPEAL

## Are you looking for Competitive Motor Insurance?

THEN TELEPHONE

**01-803 4230/01-803 6309/01-807 5810**

FOR AN IMMEDIATE QUOTATION  
3, 6, 8 or 12 months policies arranged

EARN A YEAR'S BONUS AFTER ONLY 8 MONTHS

CHARLES ALEXANDER ASSOCIATES  
3 CHEAPSIDE, NORTH CIRCULAR ROAD, LONDON, N13

## FLAPPERS & FLANNELS

An 'Original Revue' written & directed by MICHAEL GIBBON

Choreography: ANNA TWILLEY & DALE RUBY

### CAST

Cole ( <i>Porter</i> )	...	...	...	NORMAN WRIGHT
Jenkins ( <i>Junior Porter</i> )	...	...	...	TONY BROOKMAN
Mr. Cruckle	...	...	...	ALF MOUSLEY
Elsie ( <i>Tea girl</i> )	...	...	...	JENNIFER WALLACE
Mrs. De Lacey Bingham	...	...	...	PAMELA BROOKMAN
Priscella De Lacey Bingham	...	...	...	BARBARA ROBERTSON
Commander Puggy Anderson	...	...	...	JONATHAN STEWARD
Rosie	...	...	...	DOREEN MAGEE
Julias Landau	...	...	...	ALF MOUSLEY

### Sunshine Party

Max Shapiro	...	...	...	EDWARD PENN
Charlie	...	...	...	BOB JURY
Bertie	...	...	...	MICHAEL GILBERT
Hugh	...	...	...	ALBERT MOORE
Jack	...	...	...	HOWARD WRIGHT
Walter	...	...	...	DALE RUBY
Freddie	...	...	...	FRANK JIGGINS
Cissie	...	...	...	CAROL FELL
Jeanette	...	...	...	HELEN MIGNANO
Lily	...	...	...	GILLIAN JURY
Pollie	...	...	...	ANNA TWILLEY
Maisie	} ( <i>Sunshine Dancers</i> )	}	}	MELANIE MOORE
Sally				WENDY TAYLOR
Liz				PAULA DEXTER
Bessie	...	...	...	ALMA KNIGHT
Wilfred	...	...	...	ROY CASTLE

### Travellers

GLADYS GATHERGOOD, ROSE GRIFFITHS, LES COOPER,  
ALF MOUSLEY

### The White Sale (Sketch)

Mrs. Spooner	...	...	...	PAM BROOKMAN
Assistant	...	...	...	HELEN MIGNANO
Shop Walker	...	...	...	TONY BROOKMAN

### Travelling Dancers

CLARE GREEN, DENISE MAGEE, SALLY PEARSON

### Children

GLYN BROOKMAN, JAMES BROOKMAN, MICHELLE COOPER,  
SARAH GIBBON, SAMANTHA GILBERT, CLARE WALLACE

### Royal Party

DOROTHY ELMER, TONY RUSH, JILL ELLIOTT, ALAN CRUTCHLEY



## Enfield Advertiser

*Gives support  
to the  
Arnold House*

*Cheshire Home Building Appeal*

**HOWARD CHAMBERS**  
31 CHURCH STREET, ENFIELD

Tel.  
01-367 3444

# THE NORFOLK RESTAURANT

Bookings now being taken for wedding receptions and  
all other special occasions (private banqueting suite)

**80 LONDON ROAD . ENFIELD**

For reservations please telephone 01-363 0979

Fully Licensed

Last orders 11 p.m.

## Mr. VERSATILITY

As an entertainer ROY CASTLE deservedly earns the title of 'Mr. Versatility' for not only can he sing, dance and tell funny stories, but he's also an expert musician with a repertoire of over 40 instruments.

And, if proof were ever needed of his skills, then it is contained in 'The Guinness Book Of Records', where Roy is included as the world's fastest tap-dancer (he can do 24 taps per second!) and for his feat of playing 'Whistle While You Work' on 40 different instruments in 4 minutes.

Born in Scholes, Huddersfield, Roy has been entertaining since childhood and actually appeared in his very first Royal Variety Show way back in 1958 - he has since made a further two Royal Variety Show appearances.



His most recent achievement was his success in the hit musical 'Billy' in which he played the leading role, but the transition from the world of club cabaret, TV and radio, to the stage is nothing new to Roy. In fact, he has always believed in diversifying, and even today he still refuses to sit still.

His TV series, the most recent of which include 'The Record Breakers', 'Roy Castle Beats Time' and 'Band Beat', have always proved popular, and he's equally well known as a radio personality. He also appeared in 'Big, Bad Mouse' for a year in the West End, was acclaimed as best supporting actor on Broadway for his performance opposite Harry Secombe in the stage version of 'Pickwick',

and has appeared in a number of excellent films.

In fact, the Castle talent cannot be categorised. It encompasses practically every facet of the show business industry, and he has long resisted the advice of those who have urged him to specialise in one aspect of his talents. Which one would he choose? And why should he restrict himself?

Roy Castle is one of the few artistes who can legitimately claim to be an all-round entertainer. And, away from the footlights, he is a devoted family man.

He lives in a beautiful home in Buckinghamshire with his wife, Fiona, and their four children, Daniel, Julia, Antonia and Benjamin. There is also a Castle holiday retreat near to Bournemouth.

Roy's interest and support for deserving charities is well known. We thank him for finding time, out of a very full and busy life, to devote his many talents to our particular appeal.



**NATIONAL AT  
PANASONIC ALBANY  
RADIO**

HOME **01-804 2077**  
ENTERTAINMENTS **547 Hertford Rd.**  
SYSTEMS **Enfield Wash**

*Wishing this  
evening and all  
future events  
every success*

**E. T. PARIS**

General & Commercial Printing  
**63 PRIMROSE AVENUE  
ENFIELD . MIDDLESEX**  
**01-366 7964**

**ARTRICIA PHOTOGRAPHS LTD.**

*for Care, Quality and Courtesy*

Call **BRIAN MAYNARD**  
on **01-360 7411** or **Steeple Morden 852 172**

**FIRS HALL**

*Wish every success to the  
Arnold House  
Cheshire Home Building Appeal*

**Beales Ltd., 890 Green Lanes, N.21 01-360 6788**

**Synopsis** - *A train to Blackpool is cancelled, leaving the weary travellers two hours to waste. A theatrical touring company, 'The Sunshine Party', entertain them with selections from their show. The travellers and the performers intermingle and romances flourish.*

**For Enfield Light Operatic and Dramatic Society**

Stage Manager - Nigel Moore  
Assistants - John Bassinger, Nigel Stothard  
Properties - Doris Mousley Assistant - Diane Magee  
Hired Costumes - Charles H. Fox Ltd.  
Wardrobe - Jennifer Wallace, Wendy Thomas, Joyce Allen  
Other Costumes - The Company  
Set Design - Nell Mailer Prompt - Kathryn Henderson  
House Manager, Ticket Sales - H. W. Gathergood  
INTIMATE THEATRE: Management - Mrs. Trigger  
Glyn Johnson  
Lighting - Martin Clarke

**MARKET METALS LTD.**

TELEPHONE 01-886 1086

SUPPLIERS OF STAINLESS STEEL AND ALUMINIUM ALLOYS  
TO 'METAL CENTRES' ALL OVER THE COUNTRY

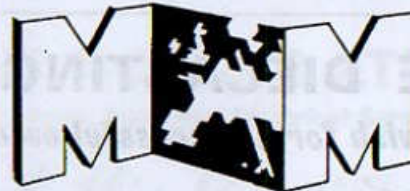

C.A.A. APPROVED  
PLATE - SHEET - COIL - TUBE - STRIP - ETC.

Telex 28780 Markmet London

265 Green Lanes, Palmers Green, London, N.13





**CORDON BLEU IN  
YOUR OWN  
HOME  
OR PREMISES**

- ★ Dinner Parties
- ★ Luncheon Parties
- ★ Weddings
- ★ Other special occasions

01-363 2420  
OR  
**EVENINGS**  
Potters Bar  
57596

*Best Wishes for a  
Successful Evening*

**HARPER LEE & CO. LTD.**  
*Ironmongery and Tool Wholesalers*  
**EDMONTON, N.18**

**CHASE DIECASTINGS**

*Send every wish for a successful evening*



*Forty five years in Enfield  
making castings for home,  
office and industry.*

**CHASE NON-FERROUS METAL CO. LTD., GENOTIN ROAD, ENFIELD**

*Every Success  
to the  
Building Appeal*

**G. S. GAREY & SONS LTD.**  
*Building Contractors*  
01-363 1300/9932

The Directors and Staff  
of Ripaults Ltd. wish  
the Arnold House  
Cheshire Home  
Building Appeal  
every success

FOR  
ALL  
PHOTOGRAPHIC  
REQUIREMENTS



**CARLETON**

THE PROFESSIONALS

Industrial  
and  
Commercial Photographers

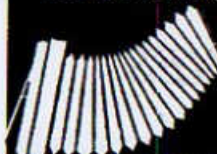

STUDIO : 237 TURNERS HILL, CHESHUNT, HERTFORDSHIRE  
TELEPHONE : WALTHAM CROSS 27866

PHOTOGRAPHIC  
SERVICES LTD

16 mm. sound  
projector  
HIRE

Video-Tape  
FACILITIES AVAILABLE

CREATIVE  
ADVERTISING  
ILLUSTRATIVE  
AND EDITORIAL  
PHOTOGRAPHY

COLOUR  
PRESENTATION  
SLIDES

**STAN ROSSER LTD.**

Radio, Television, Audio and Electrical Services

*wish this function  
every success*

34 ALDERMANS HILL, PALMERS GREEN, N.13 01-886 8976  
329 COLNEY HATCH LANE, FRIERN BARNET, N.12 01-368 7179  
95 FRIERN BARNET ROAD, NEW SOUTHGATE, N.11 01-361 2503



## Southbury Service Station



*for all your car servicing  
and motor accessory needs*



101 SOUTHBURY ROAD, ENFIELD, MIDDLESEX

Tel. 01-363 2061

*BEST WISHES  
FOR A  
SUCCESSFUL  
EVENING*

*from*

# **Stadium**

Manufacturers of Plastic Mouldings to Industry  
Car, Motorcycle, Scooter and Cycle Accessories

QUEENSWAY . ENFIELD . MIDDLESEX EN3 4SD . 01-804 4343